

·36724 9 Cherry Pl., Mplwd. \$69,900 2F

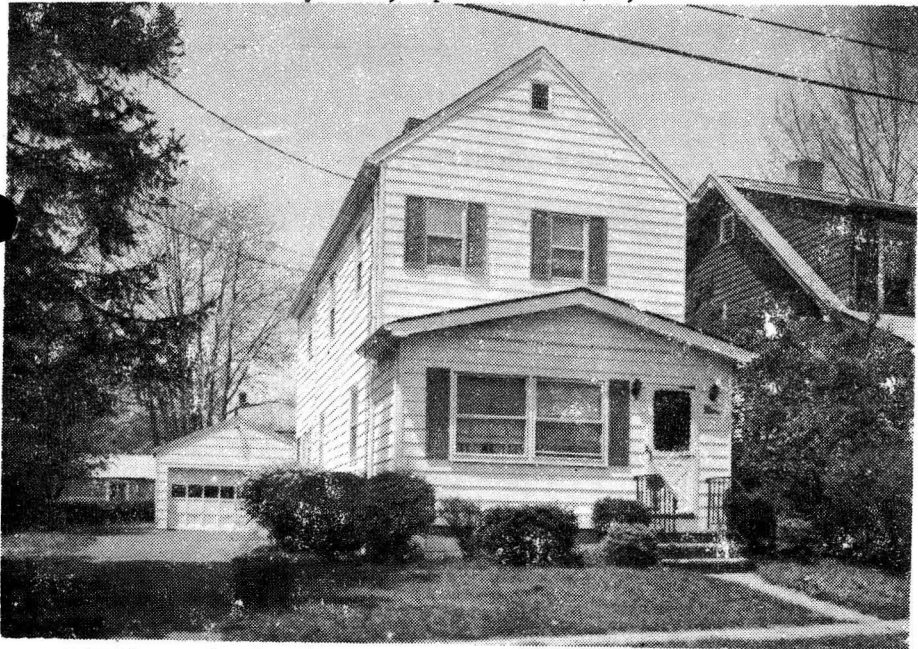

·36724 9 Cherry Pl., Mplwd. \$69,900 2F

Lot: 50x118 Lot 185 Plt 29(42-7)

2F, fr, all ss/scrs, 220 VS, 100 amps.

1st-5-lr, dr, kit, br, sun parlor, bath.

2nd-4-lr, dr, kit, br, bath.

Bsmt-laund, out. ent.

ST: Gas 1 unit supplied by owner

2-car det. garage, paved drive

L-24.5 B-42.1 '82 Rate \$3.75 Taxes \$2497.50 Poss: 90

days. Alum. siding. Near school, churches & shop-

ping. Newly decorated. Large yard. Separate

hot water heaters. Very mod. kits. & baths. 1st

flr: D'Amico 761-5606, \$350. 2nd flr: owner.

Subject to errors & omissions.

LR:RS 762-7300 5002003/11002003 (CB 3 - \$45)

Owner: Filomena Ammano, Prem. 2nd flr., 761-5603.

2F. 9 Cherry Pl., Mplwd. 9-2-2 2 brs. \$69,900.

#8478--6/22/83 Under contract.

#8513--9/1/83 Sale comp. Selling price \$67,900 FHA

17486 9 Cherry Pl., Mplwd.

\$48,000 2F

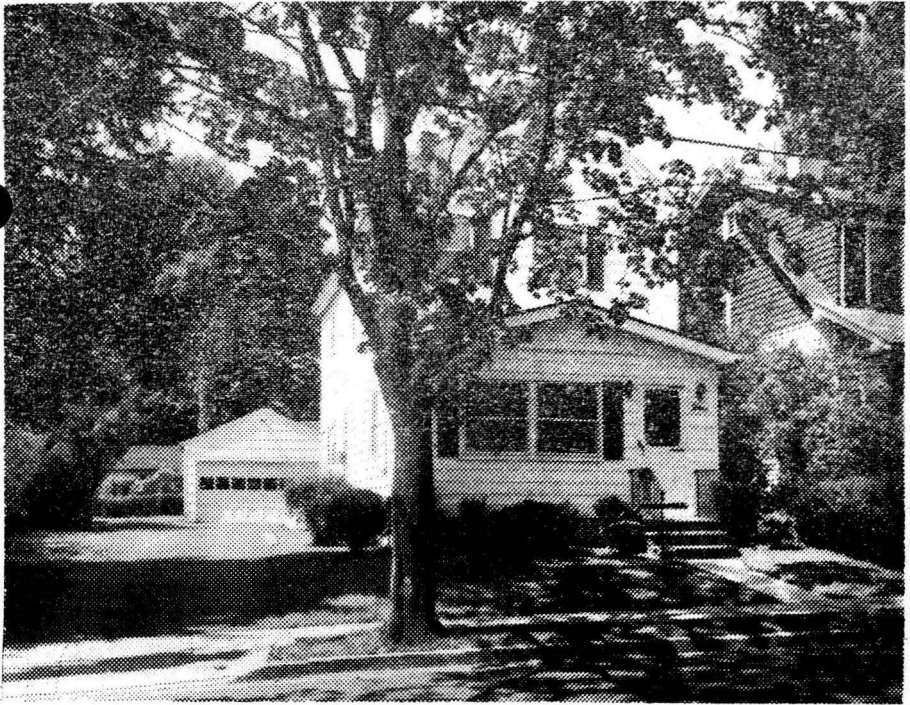

17486 9 Cherry Pl., Mplwd.

\$48,000 2F

Bet: Parker Ave. & Hillcrest

Mtg. w/ Pulaski

Lot 50x118

2F, comp rf, all ss/scrs, 220 VS, 100 amps

1st-3-lr, din area, mod. kit, bdrm, enc. porch, mod. bath

2nd-3-lrg lr, mod. kit, bdrm, mod. bath

Attic

Bsmt-laund, out ent, mixed w.p.

HW: Gas

2-car det garage, Paved drive

L-8.1 B-18.4 '76 rate 7.31 Taxes \$1937.15. Poss: 90 days.

Alum siding. Very good cond. Ea. apt. has individually controlled heat. This is a legal 2F within walking distance of shopping & trains. Clinton GS, S.O. Jr., Columbia HS, Immaculate Heart of Mary Paro. Subject to Errors & Omissions.

LR:RS 762-7300 80016006/110016006 (6-60-40-o.a.a.)

Owners: Marie Novak, prem. 762-8330

9 Cherry Pl., Mplwd. 6-2-2 2 brs.

\$48,000

#7444--9/2/76 Under contract by Sharpe.

#7470--11/4/76 Contingency removed. Selling price \$46,700

36724 9 CHERRY PLACE, MAPLEWOOD



Board of Realtors of the Oranges and Maplewood

Photo by George B. Biggs, Inc.

17486 9 CHERRY PLACE, MAPLEWOOD



Board of Realtors of the Oranges and Maplewood

Photo by George B. Biggs, Inc.